



FALL 2023

WOMENSWEAR



FALL 2023 TOMMY HILFIGER WOMENSWEAR COLLECTION

BRAVE NEW CLASSICS

Brave New Classics, the Fall 2023 Tommy Hilfiger Womenswear collection, forms the building blocks of the classic preppy wardrobe. The collection takes vintage inspiration, featuring nods to the archive and new takes on timeless styles.

Outerwear is a key focus, with our New York puffer jacket and fresh takes on the duffel and peacoat. Sustainable materials such as lyocell, recycled poly yarns and recycled nylon feature throughout. Texture play is paramount, with tactile wool twills and soft brushed alpaca blends set against leather, draped viscose crepes, quilted denim and velvet. The palette is rich, featuring autumnal neutral tones, clashed with flashes of this season's pop colors. Modern tailored silhouettes bring relaxed elevation, set off against fitted graphic tees and miniskirts. Versatile and endlessly desirable, FA23 is a reflection of the modern woman's wardrobe.



01 / **NEW YORK PUFFER JACKET** Monogram Allover White |
SOFT WOOL CABLE V-NECK SWEATER Natural Cognac |
SILK FLUID SHIRT Monogram Critter/Ancient White |
BALLOON HIGH WAIST JEAN Ancient White |
POINTY KITTEN HEEL SLING BACK Black





02 / OVERSIZED COTTON BLAZER Sandalwood Brown |
ITHAKA STRIPE EASY FIT SHIRT Mini Ithaca Stripe/Twilight Lapis |
LEATHER JOGGER PANT Black
TOMMY TWIST SCARF Cerulean Aqua |
POINTY KITTEN HEEL SLING BACK Black



03 / SCARF PRINT FLUID SHIRT Map Scarf/Ancient White |
 SLIM VARSITY RACERBACK TANK Desert Sky |
 CORE RELAXED STRAIGHT PANT Cashmere Crème |
 TOMMY TWIST SCARF Putting Green |
 PUSHLOCK LEATHER SMALL CROSSOVER Putting Green |
 LO BASKET SNEAKER Sugarcane





04 / **OVERSIZED WOOL CHECK BLAZER** Houndstooth Blue Grey |
REGULAR VARSITY FLOCK C-NECK Th Optic White |
RELAXED STRAIGHT HIGH WAIST JEAN Sau |
CREST LEATHER BUCKET Tan |
POINTY KITTEN HEEL SLING BACK Black

05 / DENIM OVERSIZED BLAZER *Sau* |
SOFT WOOL CABLE ROLL-NECK SWEATER *Natural Cognac* |
SCARF PRINT MIDI SHIRT DRESS *Map Scarf/Ancient White* |
HARDWARE LOAFER *Black*





- 06 / **WOOL BLEND PREP CLASSIC PEACOCK** Natural Cognac |
BRUSHED ALPACA V-NECK CARDI Ultra Blue |
SLIM VARSITY RACERBACK TANK Th Optic White |
WOOL CHECK MINI SKIRT Houndstooth Blue Grey |
TOMMY TWIST SILK & BOX Space Blue Mix |
CREST LEATHER SHOULDER BAG Tan |
PLATEAU CREPE LOOK SOCKBOOT Space Blue



07 / WOOL MAXI DUFFLE Natural Cognac |
CURVE SOFT WOOL CABLE V-NECK SWEATER Desert Sky |
DENIM LONG SHIRT DRESS Ada |
GRAMERCY TAPERED HIGH WAIST JEAN Rue |
HARDWARE LOAFER Black





08 / LEATHER WOOL BLEND JACKET Army Green |
COTTON LOOSE FIT SHIRT Illustrated Monogram/Ancient White |
CORE RELAXED STRAIGHT PANT Desert Sky |
TOMMY TWIST SILK & BOX Space Blue Mix |
POINTY KITTEN HEEL SLING BACK Black

09 / DENIM PADDED QUILT JACKET Jane |
REGULAR VARSITY FLOCK HOODIE Putting Green |
GRAMERCY TAPERED HIGH WAIST JEAN Amy |
MONOGRAM CAP Space Blue |
LUXE LEATHER CROSSOVER Merino |
POINTY KITTEN HEEL SLING BACK Black





10 / **CURVE ARGYLE STRIPE RELAXED SHIRT** Argyle Stripe/Desert Sky |
CURVE ARGYLE STRIPE SHIFT DRESS Argyle Stripe/Desert Sky |
LUXE LEATHER CROSSOVER Rouge |
HARDWARE CLOG BOOT Black

11 / **NEW YORK TARTAN PUFFER JACKET** Tommy Tartan Big Deep Rouge |
RED CHECK EASY FIT SHIRT Rwb Check |
TARTAN LOOSE SHIRT DRESS Rwb Check |
MINI DUFFLE SHEARLING Shearling/Rouge |
HARDWARE LOAFER BOOT Black





12 / CHECK MIDI SHIRT DRESS Houndstooth Rouge |
SOFT WOOL CABLE ROLL-NECK SWEATER Rouge |
LUXE LEATHER CROSSOVER Rouge |
HARDWARE CLOG BOOT Black



13 / DENIM OVERSIZED SHIRT Bea |
RIB TANK TOP Deep Indigo |
DENIM LONG MIDI SKIRT ECRU Ecrú |
TOMMY CHECK SCARF Space Blue |
HARDWARE CLOG BOOT Black





- 14 /** RELAXED WOOL BLEND PEACOCK Merino Beige |
BRUSHED ALPACA OVERSIZE SWEATER Cashmere Creme |
DENIM POPOVER SHIRT ECRU Ecrú |
CLASSIC STRAIGHT HIGH WAIST JEAN Zia |
MONOGRAM DEBOSSÉD CAP Rouge |
FEMININE CROSSOVER Rouge |
TOMMY TWIST SILK & BOX Space Blue Mix |
LO BASKET SNEAKER Rwb

- 15 / **RELAXED CLASSIC PUNTO BLAZER** Desert Sky |
RELAZED C-NECK SWEATSHIRT Rouge |
SLIM BLEND ROLL-NECK Light Grey Heather |
TARTAN MINI SKIRT Tommy Tartan Big Deep Rouge |
TOMMY CHECK SCARF Space Blue |
FEMININE CROSSOVER Black |
HARDWARE CLOG BOOT Black





16 / CHECK WOOL BLEND LONG COAT Houndstooth Brown |
SLIM ARGYLE HALF ZIP SWEATER Argyle Stripe/Desert Sky |
LEATHER JOGGER PANT Black |
MONOGRAM CAP Space Blue |
LUXE LEATHER MICRO POUCH CHECK Check |
HARDWARE LOAFER Black

- 17 / **RELAXED NEPPY WOOL BLAZER** Med Heather Grey |
REGULAR VARSITY FLOCK C-NECK Light Grey Heather |
RELAXED STRAIGHT NEPPY TWILL PANT Med Heather Grey |
TIMELESS SCARF Classic Khaki |
LUXE LEATHER CROSSOVER CHECK Check |
HARDWARE LOAFER Black



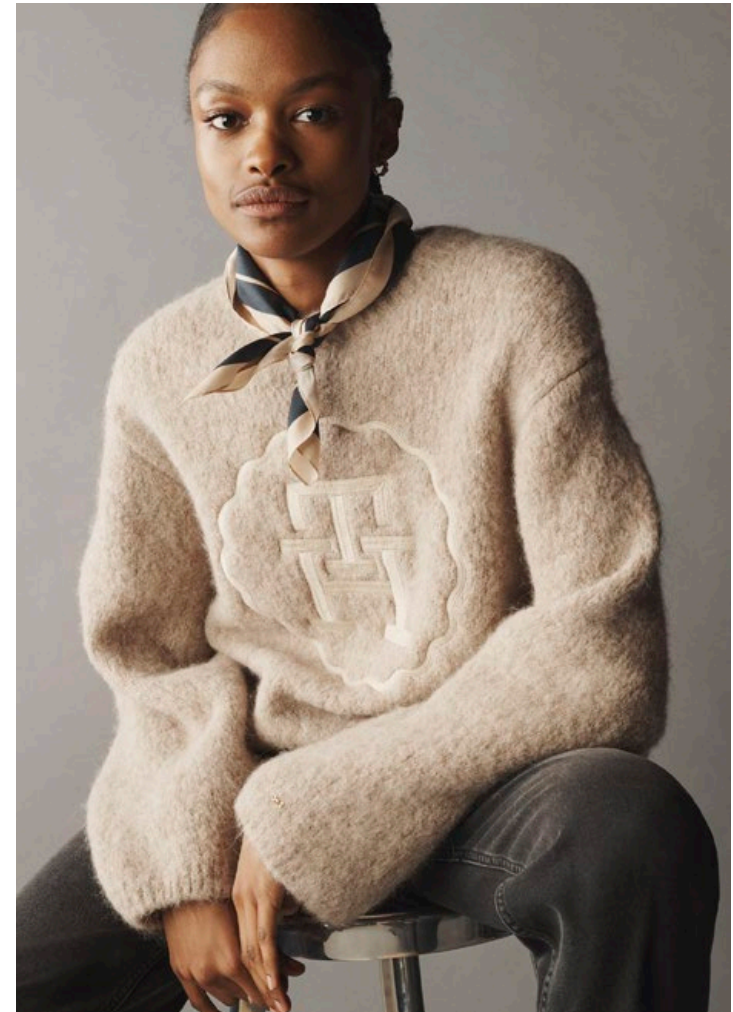

18 / NEW YORK BRUSHED PUFFER JACKET Med Heather Grey |
BRUSHED ALPACA OVERSIZE SWEATER Cashmere Crème |
RELAXED STRAIGHT HIGH WAIST JEAN Zia |
TOMMY TWIST SILK & BOX Space Blue Mix |
LUXE LEATHER CROSSOVER SHEARLING Shearling |
POINTY KITTEN HEEL SLING BACK Black



19 / HERITAGE CABLE 1/2 ZIP CARDIGAN Merino |
ARGYLE STRIPE COWL NECK BLOUSE Argyle Stripe/Desert Sky |
CLASSIC STRAIGHT HIGH WAIST Zia |
LUXE LEATHER CAMERA BAG Shearling |
POINTY KITTEN HEEL SLING BACK Black





- 20 / VISCOSE BLEND LONG COAT Black |
CURVE REGULAR VARSITY FLOCK HOODIE Light Grey Heather |
CURVE VARSITY FLOCK SWEATPANT Light Grey Heather |
LIMITLESS CHIC SCARF Space Blue Mix |
LO BASKET SNEAKER Silver



21 / HERRINGBONE OVERSIZED WOOL BLAZER Herringbone |
POINTELLE STRIPE DRESS Desert Sky |
HARDWARE CLOG BOOT Black





22 / MODERN WAISTED VELVET DOWN JACKET Black |
LACE SLIP TOP Black |
SLOUCHY BLACK COATED PANT Black Coated |
CLUTCH Black |
POINTY KITTEN HEEL BOOT Black

23 / NEW YORK PUFFER MAXI Black |
EXPLODED ARGYLE ALPACA SWEATER Argyle Ultra Blue |
EXPLODED ARGYLE ALPACA SWEATER Argyle Fireworks |
LACE MIDI SKIRT Black |
HERO TURNLOCK CROSSOVER CALFHAIR Ultra Blue |
COOL ELEVATED LONGBOOT Black





24 / LEATHER ARGYLE VARSITY JACKET Ancient White |
ARGYLE COLOR BLOCK SLIP TOP Argyle Fireworks |
MATT SHINE TAPERED PANT Black |
POINTY KITTEN HEEL SLING BACK Black



25 / FAIRISLE OVERSIZED V-NECK CARDI Ecrú |
FAIRISLE OVERSIZED C-NECK SWEATER Ecrú |
TWEED MINI SKIRT Black |
LIMITLESS CHIC WOOL SCARF Black |
FEMININE CROSSOVER Black |
FESTIVE POINTY PUMP Silver





26 / EXPLODED ARGYLE ALPACA SWEATER Argyle Fireworks |
LEATHER JOGGER PANT Black |
CLUTCH Black |
POINTY KITTEN HEEL SLING BACK Black



27 / WOOL BLEND PREP CLASSIC PEACOCK Desert Sky |
CURVE GLOBAL STRIPE CABLE ROLL-NECK SWEATER Ancient White |
LEATHER MIDI WRAP SKIRT Black |
FUZZY SCARF STRIPES Aop Global Stripe |
FEMININE CROSSOVER Rouge |
POINTY KITTEN HEEL SLING BACK Black







01 / PUSHLOCK LEATHER SMALL CROSSOVER Putting Green



02 / LUXE LEATHER CROSSOVER CHECK Check



03 / HARDWARE CLOG BOOT Black



04 / POINTY KITTEN HEEL SLING BACK Black



05 / FEMININE CROSSOVER Rouge | LO BASKET SNEAKER Rwb

/ PRESS CONTACTS

GLOBAL

TOMMY HILFIGER
DANZINGERKADE 165
1013 AP AMSTERDAM
THE NETHERLANDS

Jolanda Smit

Senior Director Brand Communications
T +31 (0)6 50 00 15 67
JolandaSmit@tommy.com

Lyndsey Anderson

Senior Manager Communications and PR
T +31 (0)6 25 67 98 55
lyndsey.anderson@tommy.com

Maja Volt

Senior Manager Communications and PR
T +31 (0)6 22 41 88 11
MajaKarls@tommy.com

THE AMERICAS

TOMMY HILFIGER
285 MADISON AVENUE, FLOOR 9
NEW YORK, NY 10017

Shawna Schmitz

Senior Director, Communications
& Earned Media
Shawnaschmitz@tommy.com

Yasmine Samatali

Senior Manager, Communications
& Earned Media
yasminesamatali@tommy.com

LATIN AMERICA

TOMMY HILFIGER - ASW GROUP
METROBANK TOWER, 14TH FLOOR
PUNTA PACIFICA, ISAAC HANONO
MISSRI STREET
PANAMA CITY, PANAMA

Gabriela Arauz

Marketing Manager
T +507 206 0555 ext. 3036
garauz@aswgr.com

Isabella Costa

PR & Communications Lead
T +507 206 0555 ext. 3040
icosta@aswgr.com

ASIA PACIFIC

TOMMY HILFIGER
17/F, TWO HARBOURFRONT
22 TAK FUNG STREET
HUNGHOM, KOWLOON
HONG KONG

KM Ho

Manager, Communications
KMHo@tommy.com

AUSTRALIA

TOMMY HILFIGER
3-7 MCPHERSON STREET
BANKSMEADOW, NSW 2019

Dianne Taylor

T +61 419 417 591
dianne.taylor@pvhba.com

James Tawfik

T +61 0450 390 635
James.Tawfik@pvhba.com

Arlene Hubbard

T +61 29 31 62 127
Arlene.Hubbard@pvh.com

AUSTRIA

HAEBMAU. ATELIER
ROSENTHALER STR. 52
10178 BERLIN – GERMANY

Bianca Ruessel

T +49 (0) 30 726 208 358
bianca.ruessel@haebmau.de

Sarah Rienecker

sarah.rienecker@haebmau.de

BRAZIL

TOMMY HILFIGER - INBRANDS
AV MARIA COELHO AGUIAR, 215 – CEP
05804-900
BLOCO C 2º ANDAR OU SUBSOLO
(RECEBIMENTO E ENGENHARIA DE
PRODUTO)
JARDIM SÃO LUIZ, SÃO PAULO, SP

Olivia Hanssen

T +55 11 98 821-7821
olivia.hanssen@inbrands.com.br

Olivia Pereira

T +55 11 99 420-3912
olivia.pereira@inbrands.com.br

BULGARIA

UNITED PARTNERS
120 KIRIL I METODII STR.
SOFIA, BULGARIA

Desislava Boyanova

T +359 887 70 07 98
Desislava.boianova@united-partners.com

CAMBODIA

TOMMY HILFIGER
UNITY INTERNATIONAL TRADING CO.,
T-ONE BUILDING, #53, SAMDACH PAN
AVE, DAUN PENH, PHNOM PENH,
CAMBODIA

Jeremy Wong

T +85593416777
jeremy@unity.com.kh

Sokun Chea

T +85593836777
sokun.chea@unity.com.kh

CANADA

TOMMY HILFIGER
285 MADISON AVENUE, FLOOR 9
NEW YORK, NY 10017

Shawna Schmitz

Shawnaschmitz@tommy.com

CHINA

TOMMY HILFIGER
9/F, NO. 555 ANYUAN ROAD,
JING'AN DISTRICT, SHANGHAI, 200040,
CHINA

Juliana Huang

T +86 21 22 87 14 00
julianahuang@tommy.com

CYPRUS

ACTION PR GROUP
6 KONDILAKI STREET, 1090
NICOSIA, CYPRUS

Loukia Georgiou

loukia.g@actionprgroup.com

EGYPT

NILE PROJECTS & TRADING CO
281 SOUTH ELTESAEN ST.
5TH SETTLEMENT,
NEW CAIRO
CAIRO, EGYPT

Alaa Basyouni

T +201007416135
Alaa-basyouni@nileprojects-fashion.com

FRANCE

TOMMY HILFIGER FRANCE
137 RUE DU FAUBOURG SAINT-HONORÉ
75008 PARIS

Noémie Dery

T +33 176 537 911
Noemie.Dery@tommy.com

GCC/MIDDLE EAST

Z7
DUBAI DESIGN DISTRICT
BUILDING 5
OFFICE B306
P.O BOX 333020
DUBAI, UAE

Maha Osman

Senior Account Executive
T +971 4 447 7238
M +971 55 281 4861
maha@z7communications.com

Sahithya Shetty

Senior Account Manager
T +971 4 447 7238
M +971 52 517 7271
sahithya@z7communications.com

Ibrahim Ahmed

Group Director
T +971 4 447 7238
M +971 55 483 4672
ibrahim@z7communications.com

GERMANY

HAEBMAU. ATELIER
ROSENTHALER STR. 52
10178 BERLIN – GERMANY

Bianca Ruessel

T +49 (0) 30 726 208 358
bianca.ruessel@haebmau.de

Sarah Rienecker

sarah.rienecker@haebmau.de

GREECE

OUTSTAND COMMUNICATIONS
40 KYRIAZI & KASSAVETI STR.
KIFISIA 14562, ATHENS

Alexia Sakellariou

T +30 21 03 31 10 00
a.sakellariou@outstand.gr

HONG KONG

TOMMY HILFIGER
17/F, TWO HARBOURFRONT
22 TAK FUNG STREET
HUNGHOM, KOWLOON

Wing Ching

WingChing@tommy.com

INDIA

TOMMY HILFIGER
N° 4, BRUNTON 1ST CROSS ROAD
BANGALORE 560025

Aadhya Gupta

T + 91 995 849 4608
aadhya.gupta@th-india.com

INDONESIA

TOMMY HILFIGER
PT MITRA ADIPERKASA TBK
LEVEL 28, SAHID SUDIRMAN CENTER
JALAN JENDRAL SUDIRMAN KAV. 86
JAKARTA, PUSAT 10220

Hamarliandi K

T +62 21 80 64 82 55 ex 82166
Hamarliandi.K@map.co.id

ISRAEL

FACTORY 54 | IRANI CORP
DEREKH BEN-ZVI, TEL AVIV-YAFO
TEL-AVIV, TLV, 6810431 IL

Shir Ifrach

M. +972546268175
shirif@iranigroup.co.il

Emmanuelle Silberstein

T +972 54 45 46 555
emmanuelles@iranigroup.co.il

ITALY

TOMMY HILFIGER ITALY
VIA PODGORA 2
20122 MILAN

Valentina Villa

T +39 348 62 79 609
Valentina.Villa@tommy.com

JAPAN

TOMMY HILFIGER JAPAN
16 FLOOR HIBIYA PARKFRONT
2-1-6 UCHISAIWAICHO CHIYODA-KU,
TOKYO 100-0011

Miyuki Ozawa

T +813 66 33 08 07
miyukiozawa@tommy.com

Natsuki Munakata

T +813 66 31 37 09
NatsukiMunakata@tommy.com

KOREA

TOMMY HILFIGER
HANDSOME CORP.
195 GANGDONG-DAERO,
GANGDONG-GU
SEOUL, KOREA, 05402

Soo Choi

soo.choi@thehandsome.com

MALAYSIA

TOMMY HILFIGER
LEVEL 6-3, MENARA KHUAN CHOO
75A, JALAN RAJA CHULAN
KUALA LUMPUR, MALAYSIA 50200

Joyce Wong

T +60 32 11 07 870
JoyceWong@tommy.com

MEXICO

TOMMY HILFIGER
BOULEVARD MANUEL ÁVILA CAMACHO
NO.5

TORRE C, PISO 22,
COL. FRACCIONAMIENTO LOMAS
DE SOTELO
NAUCALPAN DE JUÁREZ, ESTADO
DE MÉXICO,
CP. 53390

Georgina Franco Su

T +52 (55) 30 00 52 95
gfranco@grupooaxo.com

Jaime Carmona Estrada

T +52 (55) 44 90 65 95
jcarmonae@grupooaxo.com

THE NETHERLANDS

TOMMY HILFIGER
DANZIGERKADE 165, FLOOR 9
1013 AP AMSTERDAM

Omyra Samadi

T +51 20 70 98 934
Omyra.Samadi@tommy.com

PHILIPPINES

TOMMY HILFIGER
STORES SPECIALISTS, INC.
5TH FLOOR, MIDLAND BLDG.
403 SEN GIL PUYAT AVE.
MAKATI CITY, PHILIPPINES, 1209

Michelle Suarez

T +63 890 1239
MHSuarez@rgoc.com.ph

ROMANIA

PANDORRA
STR. PUTUL LUI ZAMFIR, NR 23
SECTOR 1, BUCHAREST

Raluca Stana

T +40 07 66 27 913
raluca.stana@pandorrasstyle.ro

SINGAPORE

TOMMY HILFIGER
491B RIVER VALLEY ROAD
14-01 VALLEY POINT
SINGAPORE 248373

Joyce Wong

T +60 32 11 07 870
JoyceWong@tommy.com

SPAIN

FINALLY
CONDE DE XIQUENA 4-2º
28004 MADRID

Hugo Aragón

T +34 91 52 15 028
haragon@finallypress.com

SWITZERLAND

HAEBMAU. ATELIER
ROSENTHALER STR. 52
10178 BERLIN – GERMANY

Bianca Ruessel

T +49 (0) 30 726 208 358
bianca.ruessel@haebmau.de

Sarah Rienecker

sarah.rienecker@haebmau.de

TAIWAN

TOMMY HILFIGER
17F, NO.109, SEC. 3, MINSHENG E. ROAD
SONGSHAN DISTRICT, TAIPEI 105402,
TAIWAN

Wacken Huang

wackenhuang@tommy.com

THAILAND

TOMMY HILFIGER
CENTRAL MARKETING GROUP
3388/25-37 SIRINRAT BUILDING
14TH FLOOR,
RAMA IV RD., KLONG-TON, KLONG-TOEY,
BANGKOK 10110, THAILAND

Ontera Phentrakarn (Paytong)

ontera.ph@cmg.co.th

TURKEY

TOMMY HILFIGER TURKEY
RUMELIHISARI MAH. YILDIRIM OĞUZ
GÖKER CAD.
ORKIDE SOK. NO:1 MAYADROM OFIS PARK
34335 AKATLAR / ISTANBUL

Anita Koncabahar

T +90 2123 714 129
anita.koncabahar@tommy.com

UK

PVH UK
LINEN HALL
162-168 REGENT STREET
W1B 5TB

Nadia Cropp

T +44 7976 531 295
nadiacropp@pvh.com

VIETNAM

TOMMY HILFIGER
AU CHAU FASHION & COSMETICS CO., LTD
LEVEL 12, SONATUS BUILDING,
15 LE THANH TON STREET, DISTRICT 1
HO CHI MINH CITY, VIETNAM

Tran Tuan Ninh

T +84 28 3827 5333
ninh.trantuan@acfc.com.vn

